

PLAT of SURVEY

Being a part of Outlot No. 11 of J.G. Lowe's Outlots
and also a part of Lot No. 13 in N.H. Hartman's
Subdivision of Outlots No. 9 and 10 of J.G. Lowe's
Addition to the City of Napoleon, Henry County, Ohio.

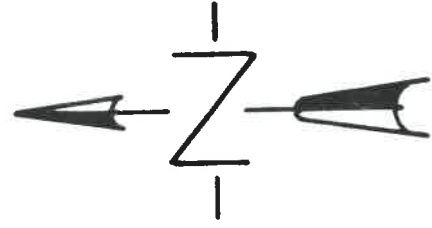

Scale 1" = 30'

For... Mary Lou Myers, 623 W. Maumee Ave.
& Earl B. Deilly and Mary Deilly, Toledo, Ohio.

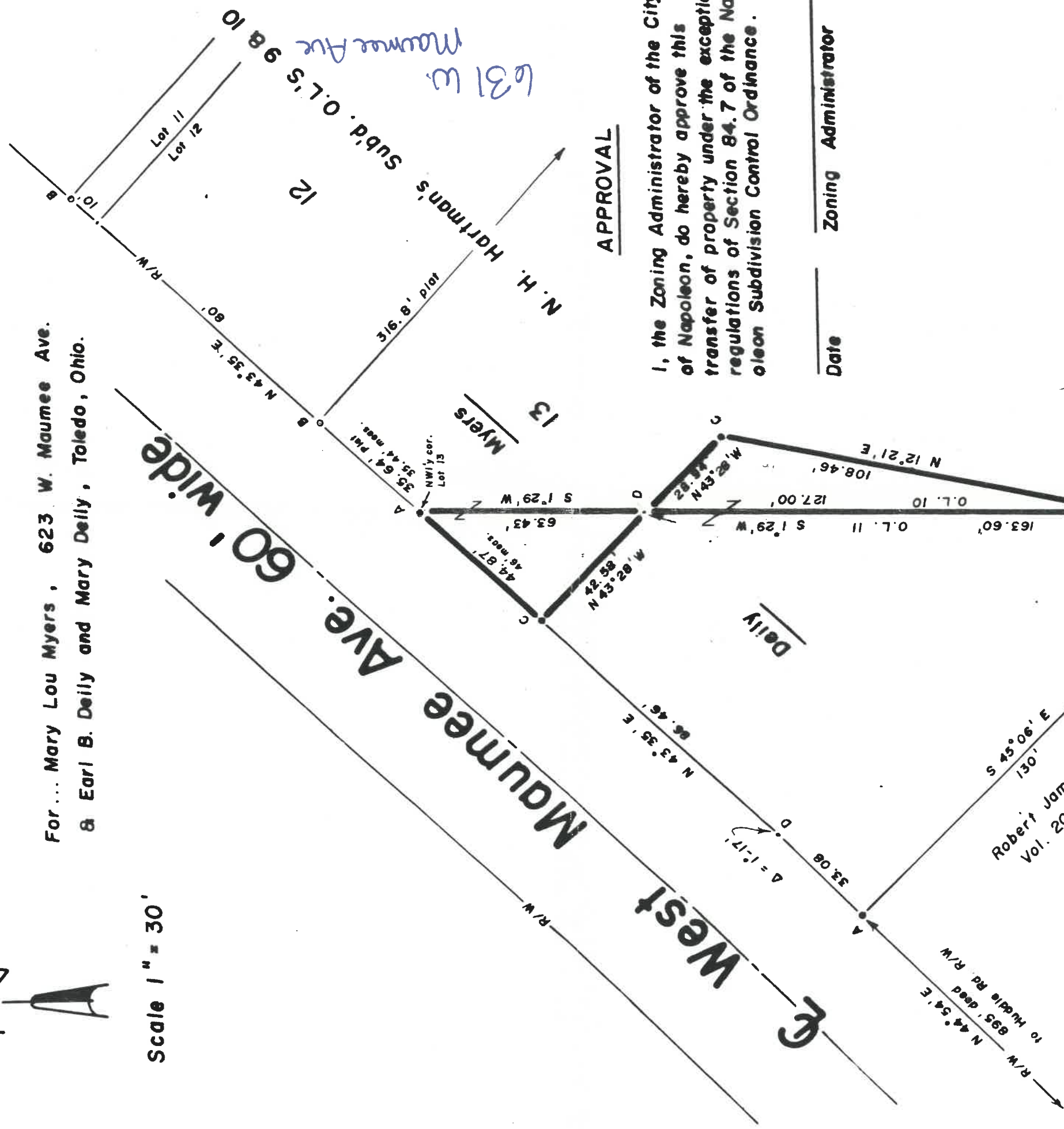

Legend

- A - Iron pin found
- B - Iron pipe found
- C - Iron pin set
- D - Point found or established

APPROVAL

I, the Zoning Administrator of the City of Napoleon, do hereby approve this transfer of property under the exception regulations of Section 84.7 of the Napoleon Subdivision Control Ordinance.

Date _____

Zoning Administrator _____

I hereby certify this survey and notes to be correct to the best of my knowledge.

Paul J. Westhoven

Paul J. Westhoven
Registered Surveyor No. 5602
September 20, 1985.
Survey No. 2968 - H-CN - 10-7-85.